Love for Sale
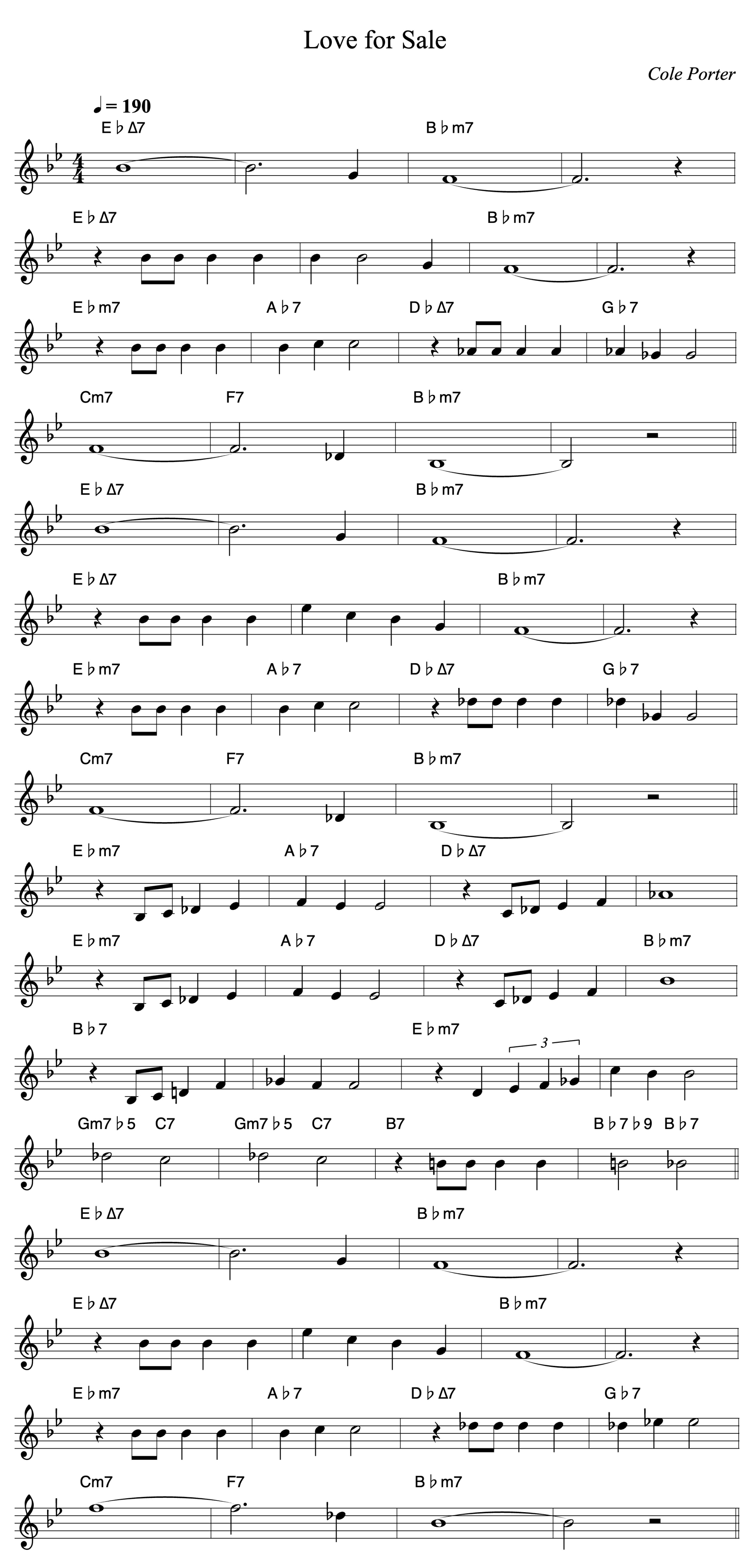
Cole Porter